

PRIVATE PARK FOR THE USE
OF THE PROPERTY OWNERS
IN "TRINKE ESTATES"

PLAT OF SURVEY
-OF-

LOT 8 IN BLOCK 2 OF TRINKE ESTATES AND
THAT PART OF LOT 7 IN BLOCK 2 OF
TRINKE ESTATES, DESCRIBED AS FOLLOWS:
BEGINNING AT THE SOUTHWEST CORNER OF
LOT 7, BLOCK 2, AFORESAID; RUNNING
THENCE EASTERLY ALONG THE SOUTHERLY
BOUNDARY LINE OF SAID LOT 7, BLOCK 2,
31 FEET; THENCE NORTHERLY IN A
STRAIGHT LINE TO AN IRON STAKE, WHICH
SAID STAKE IS SITUATED ON THE WESTERLY
BOUNDARY LINE OF SAID LOT 7, BLOCK 2,
294 FEET NORTHERLY OF THE SOUTHWEST
CORNER OF SAID LOT 7, BLOCK 2; THENCE
SOUTHERLY TO THE PLACE OF BEGINNING.
SAID LAND LOCATED IN GOVERNMENT LOT 1
IN THE SOUTHEAST FRACTIONAL 1/4 OF
SECTION 10, TOWNSHIP 1 NORTH, RANGE 17
EAST OF THE FOURTH PRINCIPAL MERIDIAN,
IN THE TOWN OF LINN, COUNTY OF
WALWORTH AND STATE OF WISCONSIN.

SURVEY FOR: JAY HICKS OF
KEEFE REAL ESTATE

SURVEY ADDRESS: N1730 WILDWOOD DRIVE,
LAKE GENEVA, WI 53147

BEARINGS HEREON RELATE TO THE
WESTERLY LINE OF LOT 8 IN BLOCK 2
OF TRINKE ESTATES. ASSUMED BEARING
OF NORTH 15°48'00" EAST AS PLATTED.

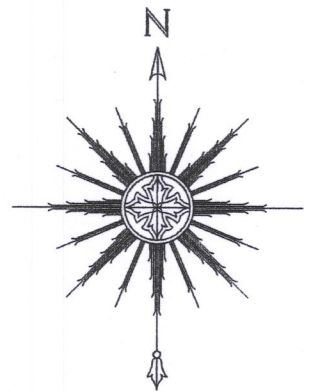

0 20' 40' 80'
SCALE: 1" = 40'

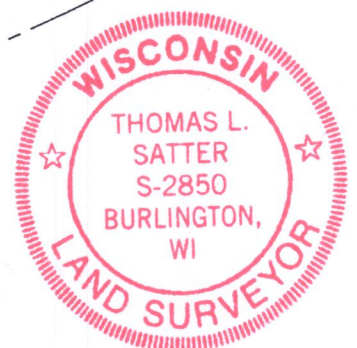
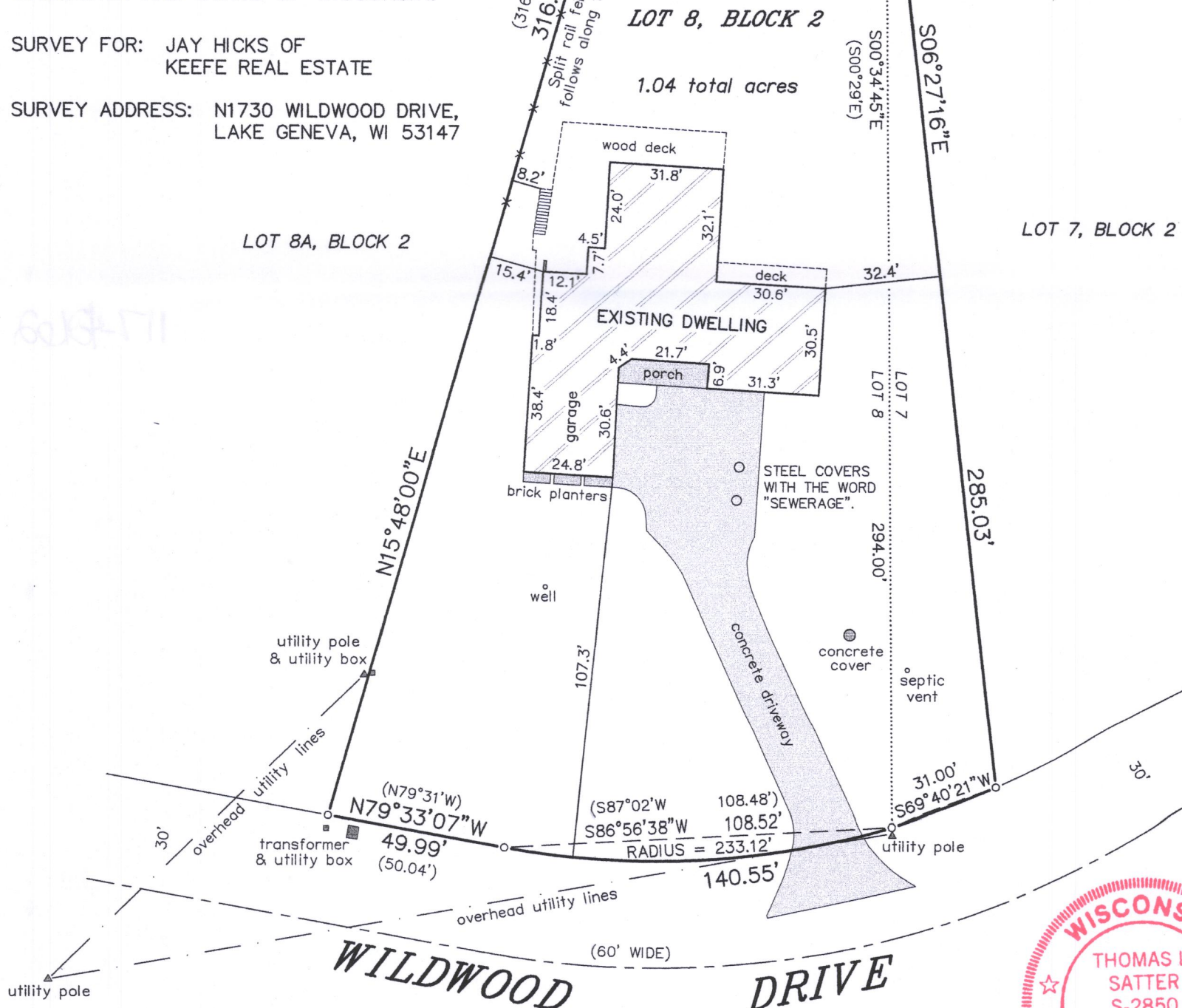

THIS IS NOT AN ORIGINAL PRINT
UNLESS THIS SEAL IS RED.

Thomas L. Satter
THOMAS L. SATTER S-2850

JULY 15, 2019
DATE

061913
JOB NUMBER

"I HEREBY CERTIFY THAT I HAVE SURVEYED THE ABOVE
DESCRIBED PROPERTY AND THAT THE ABOVE MAP IS A CORRECT
REPRESENTATION THEREOF AND SHOWS THE SIZE AND LOCATION
OF THE PROPERTY, ITS EXTERIOR BOUNDARIES, THE LOCATION
OF ALL VISIBLE STRUCTURES AND DIMENSIONS OF ALL
PRINCIPAL BUILDINGS THEREON, BOUNDARY FENCES, APPARENT
EASEMENTS, ROADWAYS AND ENCROACHMENTS, IF ANY."

"THIS SURVEY IS MADE FOR THE USE OF THE PRESENT OWNERS
OF THE PROPERTY, AND THOSE WHO PURCHASE, MORTGAGE, OR
GUARANTEE THE TITLE THERETO WITHIN ONE YEAR FROM DATE
HEREOF."

SATTER SURVEYING, LLC
LAND SURVEYS, MAPPING AND PLANNING
272 ORIGIN STREET
BURLINGTON, WI 53105
262-661-4239



LEGEND

○ FOUND IRON PIPE

RECORDED AS

ITE-21

117-4262